

Cubic Yardage Explained

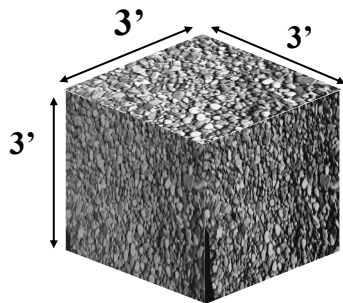

(There are roughly five large wheelbarrow loads per cubic yard)



1 CUBIC YARD = 3' x 3' x 3'

Average Coverage of 1 Cubic Yard

At This Depth (Inches)	Covers This Area (Square Feet)
1" Deep	300 Sq Ft
2" Deep	150 Sq Ft
3" Deep	100 Sq Ft
4" Deep	75 Sq Ft

The formula looks like this:

$$\text{Cubic Yards} = \frac{(\text{Length} \times \text{Width} \times \text{Depth})}{27}$$

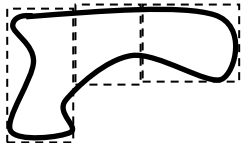

If your beds have **weird shapes**, just separate them into rectangles!

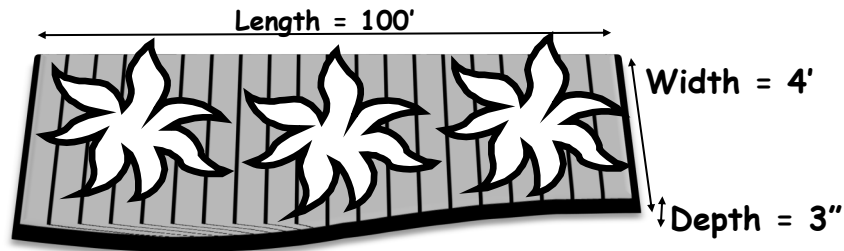

If you have an area 100' x 4' (400 square feet), and want to put the material 3" deep:

Convert the depth into feet by dividing 3 by 12 (12"=1', so 3"=0.25').

Multiply the square footage area by the depth, 400x0.25=100.

Divide the total cubic footage by 27 to convert it to cubic yardage 100/27=3.71 (Round up to 3 3/4 cy).

This area needs roughly 3.75 cubic yards of stone/mulch/soil. Using the chart on the left, 1 yard covers 100 sf at 3" deep, so 400 sf so you would need 4 cubic yards.

There are converters on line or apps available to help you calculate how much material you would need, or just give us a call or email!

Table of Contents

**Prices and availability subject to change without notice. Please contact us for current availability and prices. Prices on the signs in the sales yard are the most recent and correct.*

About Us & Policies	Page 1
Maintaining a New Lawn	Page 2
Maintaining New Plants	Page 3
Mulches & Stones	Page 4-5
Soils & Composts	Pages 5-6
Grass Seed/Fertilizers	Page 6
Matting & Edging	Pages 6-7
Fertilizers & Amendments	Page 7
Evergreens	Pages 7-10
Broadleaf Evergreens	Pages 10-11
Shrubs and Grafted Treeforms	Pages 11-16
Vines	Page 16-17
Roses	Page 17
Perennials & Groundcover	Pages 17-21
Ornamental Grasses	Page 21-22
Fruit Trees	Pages 22-23
Ornamental Trees	Pages 23-25
Shade Trees	Pages 25-28
Seasonal Annuals House	Page 28
Before You Visit Us & Hours	Page 29
Service Charges	Page 30
Fruit Tree Pollinators	Page 31-32
Map of Sales Yard	Page 33-34
Paver Installation	Page 34
Cubic Yardage Explained	Page 35



GBBG members get a 15% discount on picked-up plant material. Must show membership card at time of purchase.

About Us/Policies



Follow us on facebook
and/or twitter for
specials, news, and more!

Warranties: All plant material (except for perennials and annuals) are guaranteed for one full year from date of purchase. You must have your receipt and dead plant material to exchange or credit only. Returned plants will be inspected to determine acceptability. Warranties do not apply to **wholesale purchases**.

Deliveries: Delivery is to the Green Bay/De Pere area only for purchase \$90 or over on one type of landscape mulch, stone, or topsoil. Delivery of plant material, see page 30. Sorry, no double loads. Returned deliveries may be subject to restocking fees.

Estimates: Estimates (price for landscape installation) are free, with no obligation to purchase items from our company. However, appointments fill up quickly, so plan accordingly. We reserve the right to solicit customer requests to other landscaping companies.

Payment: We do accept credit or debit cards, as well as cash or checks. We can also bill you if there are no outstanding debts with our company.

Wholesale Purchases: Approved landscape contractors are entitled to a 25% discount. This discount does not apply to **topsoil, garden mix or delivered items**. Plant material is not warrantied when purchased wholesale. Failure to make payments in a timely matter will result in wholesale rights being revoked. A seller permit number/tax exempt number must be on file prior to making tax-exempt purchases. Discount is non-transferable. Failure to comply with these policies may result in revoking of wholesale status. Companies will be required to provide proof of wholesale status.

Willems Landscape Service, Inc. is one of the Green Bay area's major suppliers of landscape service and materials. We provide these services for both residential and commercial sites, from planning, to planting. Besides offering a large and ever-changing selection of plants and materials, we also offer free estimates, suggestions from our knowledgeable staff, and delivery on materials. For more info, call us at 920-336-1749 or go to **WillemsLandscape.com**.

COMPANY POLICIES:

These are the policies for making purchases at Willems Landscape Service, Inc. Please take time to read through this section, particularly if you are a landscape contractor. If you have any questions regarding our policies, please feel free to ask.



Scan this code to see pictures of our
bark mulch and decorative stone!

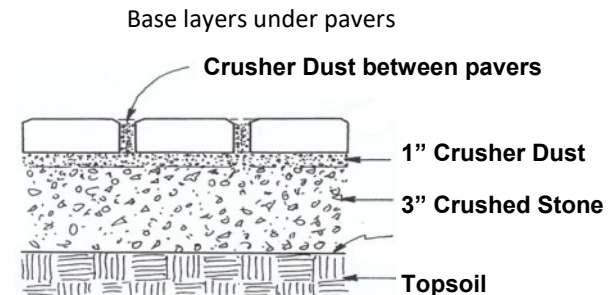

Map of Sales Yard:

Please use this map to find where to go for certain items. If you need help, please go to the sales office, or call us at 920-336-1749.

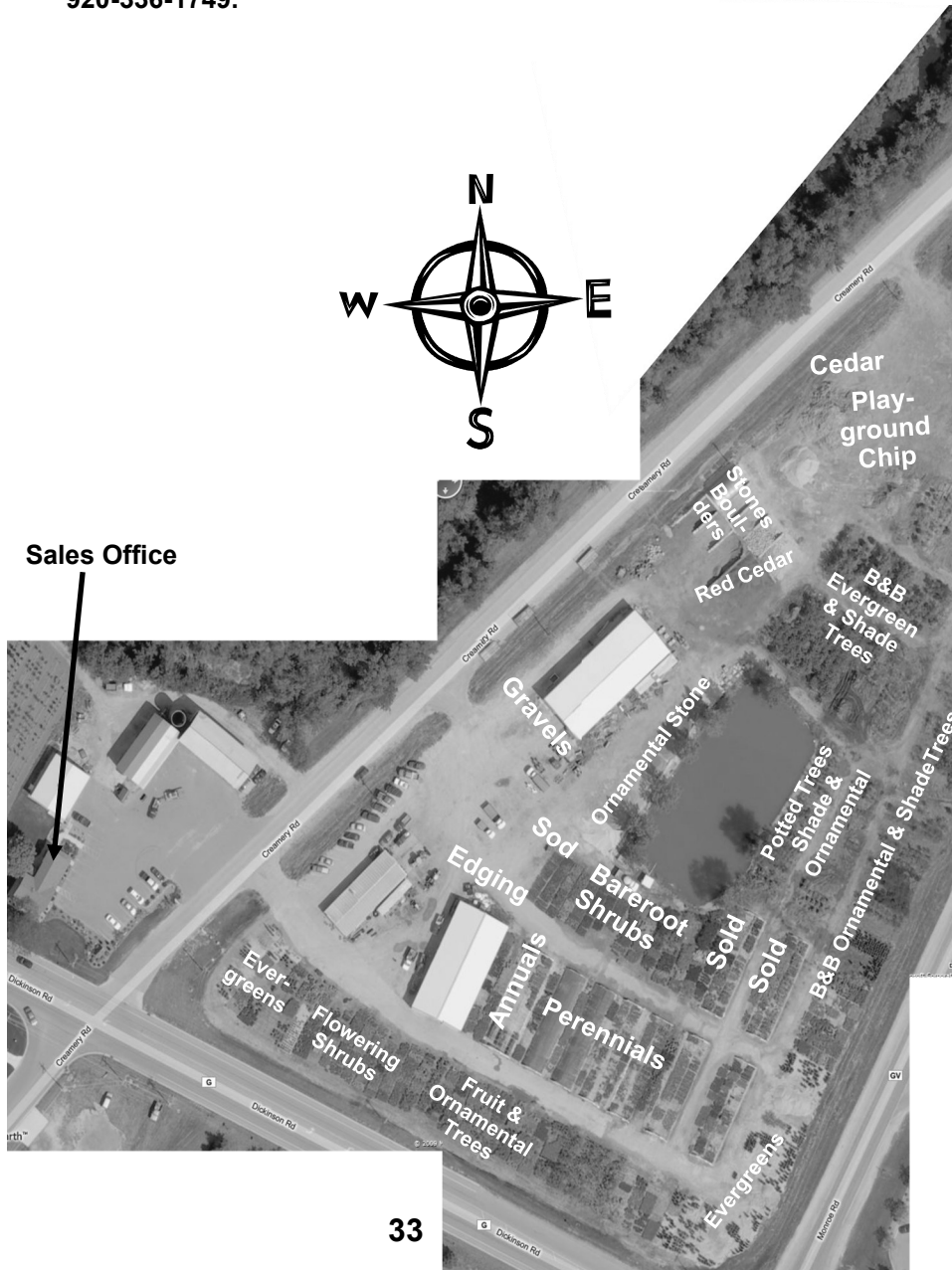

For Seeded Lawns:

When planting seed, make sure the soil is not too compact. Loose soil consisting of particles from a quarter to one inch. Gently rake the seed into the topsoil, do not bury it. Your seeded lawn needs to be watered in each section for at least 30 minutes for proper saturation. Over-watering a seeded area can result in wash-out, so take care to monitor areas for standing water. After one month, the lawn is ready for its first cutting. Set the lawn mower at its highest setting when cutting for the first time. Subsequent cuttings can be lower, but remember that keeping the grass higher keeps the ground moist and the lawn greener and weed-free. Do not apply any weed killer for one year from the time of seeding. Follow the fertilizing schedule of once a month during the growing season from May-October. Use as starter fertilizer with an analysis 10-10-10 in the spring, then 10-10-10 each month, with a final application of 10-10-10 in the fall.

For Sod Lawns:

Sod requires a greater amount of water compared to seeded lawns. Keep the lawn well-saturated for 14 days after installation, until the grass roots into the existing ground. Watering sod areas for two hours every day will be adequate. It is almost impossible to over-water sod. Use impact-head sprinklers when watering for the best, most-even coverage when watering. You can reduce the watering after two weeks, and begin cutting if the grass is well-rooted to the existing soil. The grass in the sod is at least a year old, so it can be treated like a year-old established lawn for fertilizing. Follow the fertilizing schedule above for keeping your lawn healthy.



		Cherry										Peach					Pear					Plum					Apri-cot
■ = compatible Variety Pollinated Bing Cherry Black Tartarian Cherry Meteor Cherry Montmorency Cherry Northstar Cherry Rainier Cherry Stella Cherry Sweetheart Cherry Early Elberta Peach Frost Peach Hale Haven Peach Red Haven Peach Redstar Peach Reliance Peach Veteran Peach Bartlett Pear Clapp's Favorite Pear D'Anjou Pear Keiffer Pear Lucious Pear Moonglow Pear Red Bartlett Pear Summercrisp Pear Brooks Gold Plum Green Gage Plum Italian Plum Stanley Plum Superior Plum Toka Plum Moorpark Apricot Moongold Apricot Sungold Apricot	Pollination Source Bing Cherry Black Tartarian Cherry Meteor Cherry Montmorency Cherry Northstar Cherry Rainier Cherry Stella Cherry Sweetheart Cherry Early Elberta Peach Frost Peach Hale Haven Peach Red Haven Peach Redstar Peach Reliance Peach Veteran Peach Bartlett Pear Clapp's Favorite Pear D'Anjou Pear Keiffer Pear Lucious Pear Moonglow Pear Parker Pear Patten Pear Red Bartlett Pear Summercrisp Pear Brooks Gold Plum Green Gage Plum Italian Plum Stanley Plum Superior Plum Toka Plum Moorpark Apricot Moongold Apricot Sungold Apricot Self-Fertile. No Pollinator F																										
	Uses Baking - Pies Candy Canning Cider Cooking Drying Eating Freezing Preserves Sauces																										
	[Grid for compatibility data]																										

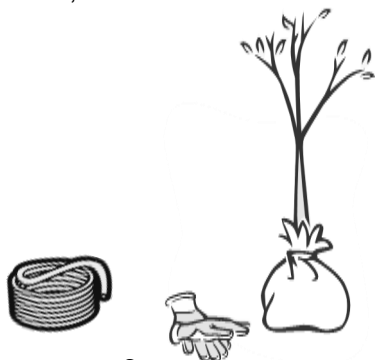

Zone 3
Zone 4
Zone 5

■ = compatible

Pollination Source

Beacon Apple
Braeburn Apple
Candy Crisp Apple
Cortland Apple
Freedoom Apple
Fuji Apple
Gala Apple
Granny Smith Apple
Haralred Apple
Haralson Apple
Hazen Apple
Honeycrisp Apple
Honeygold Apple
Jonathan Apple
Liberty Apple
Lodi Apple
Macoun Apple
McIntosh Apple
Norland Apple
Northern Spy Apple
Prairie Magic Apple
Red Baron Apple
Red Delicious Apple
Red Duchess Apple
Regent Apple
SnowSweet® Apple
State Fair Apple
Sweet Sixteen Apple
Wealthy Apple
Yellow Delicious Apple
Zestar® Apple

Uses

Baking - Pies
Canning
Cider
Cooking
Drying
Eating
Freezing
Preserves
Sauces
Salads

LANDSCAPE MATERIALS

****Minimum Delivery Order– \$90.00** (more info page 30)**

There are pictures of the mulches and stone at

WillemsLandscape.com under the Stone/Mulches tab

Bark Mulches (1 cubic yard covers 100 sq ft @ 3" deep)

Black Mulch (chipped dyed black)	\$35.00/cu yd.
(Delivery min 2 2/3 cy)	\$3.50/5 gal.
	\$15.00/30 gal.

Cedar Bark Mulch (natural shredded)	\$30.00/cu yd
(Delivery min 3 cy)	\$3.00/5 gal.
	\$15.00/30 gal.

Chocolate (dyed dark brown chipped) Mulch	\$35.00/cu yd.
(Delivery min 2 2/3 cy)	\$3.50/5 gal.
	\$15.00/30 gal.

Hardwood Bark Mulch (natural shredded)	\$25.00/cu yd.
(Delivery min 3 2/3 cy)	\$2.50/5 gal.
	\$12.00/30 gal.

Playground Chips Mulch (natural)	\$35.00/cu yd
(Delivery min 2 2/3 cy)	\$3.50/5 gal.
	\$15.00/30 gal.

Red Cedar Bark Mulch (dyed red/orange chips)	\$40.00/cu yd.
(Delivery min 2 2/3 cy)	\$4.00/5 gal.
	\$20.00/30 gal.

Landscape Stone (1 yd covers approx. 100 ft² @ 3" deep)

Crusher Dust (limestone)	\$30.00/cu yd.
(Delivery min 3 cy)	\$3.00/5-gal.
	\$15.00/30-gal.

Crushed Stone (3/4") (limestone)	\$25.00/cu yd.
(Delivery min 3 2/3 cy)	\$2.50/5-gal.
	\$12.50/30-gal.

Crushed Clear Stone (3/4", no dust limestone)	\$35.00/cu yd
(Delivery min 2 2/3 cy)	\$3.50/5-gal.
	\$17.50/30-gal.

Crushed Field Stone (1 1/2")	\$90.00/cu yd.
(Delivery min 1 cy)	\$9.00/5-gal.
	\$45.00/30-gal.

Field Stone	\$90.00/cu yd.
(1 ton = 30 face ft.)	\$75.00/ton

Med -\$2.00-\$3.00 per 6-12" size
Large-\$3.00-\$5.00 ea. 12" - 24" size
(\$0.08 per pound) \$25.00 ea. Over 2'

LANDSCAPE STONE (continued)

Gold Granite (34" crushed)	\$50.00/cu. yd.
(Delivery min 2 4/5 cy)	\$5.00/5 gal.
	\$25.00/30 gal.
Marathon Blue Stone	\$65.00/cu. yd.
	\$6.50/5 gal.
	\$32.50/30 gal.
Mississippi River Stone (¾")	\$55.00/cu yd.
(Delivery min 1 2/3 cy)	\$5.50/5 gal.
	\$25.00/30 gal.
Mountain Sparkler (¾")	\$55.00/cu. yd.
(Delivery min 1 2/3 cy)	\$5.50/5 gal.
	\$25.00/30 gal.
Pea Gravel (1/4 - 3/8")	\$35.00/cu. yd.
(Delivery min 3 cy)	\$3.50/5 gal.
	\$15.00/30 gal.
Red Granite (Crushed 3/4" , Screened 3/4" , or 2" screened)	\$90.00/cu. yd.
(Delivery min 1 cy)	\$9.00/5 gal.
	\$45.00/30 gal.
River Rock	\$55.00/cu yd
(Delivery min 1 2/3 cy)	\$5.50/5 gal.
	\$25.00/30 gal.
Washed Stone	\$35.00/cu. yd.
(Delivery min 3 cy)	\$15.00/30 gal.
	\$3.50/5 gal.
De Pere Limestone (2-person size)	10¢ per pound

SOILS AND COMPOST

Aged Horse Manure	\$25.00/cu. yd.
(Delivery min 3 2/3 cy)	\$12.00/30 gal.
	\$2.50/5 gal.
Compost (leaves & branch trimmings)	\$15.00/cu. yd.
Garden Mix (manure, peat and topsoil)	\$35.00/cu. yd.
(Delivery min 2 2/3 cy)	\$15.00/30 gal.
	\$3.50/5 gal.
Peat Bale (3.8 cubic feet)	\$10.00/bale
Sand	\$30.00/yd.
(Delivery min 3 cy)	\$3.00/5 gal.

SERVICE CHARGES FOR DELIVERIES & INSTALLATION*

Planting of Potted Shrub	\$25.00 per shrub
Planting of Potted Trees	\$50.00 per tree
Planting of B&B Trees	\$150-\$175 per tree
Installation of Seeded Lawn	\$1.00/sq yd (includes seed)
Installation of Sod Lawn	\$5.00/sq yd (includes sod)
Delivery of Sod (50 roll minimum)	\$30.00
Delivery of Potted Plants	\$30.00 per truckload
Delivery of B&B Trees	\$75.00 per truckload
Delivery of Mulch or Stone (\$90 min order)	\$20.00 per order
(No wholesale discount on delivered items)	

**Please note: There may be additional charges for extras, such as additional soil, tree staking, or delivery outside our regular service area.*

Please give at least a one-day notice for planting or delivery. Delivery of B&B trees includes us carting the tree to your pre-dug hole/planting area and setting the tree in the hole. **Customer is responsible for having site marked by Diggers Hotline before we plant.** Diggers' Hotline phone number 811 or online at www.diggershotline.com.

Other Services

Besides outstanding landscape work, we also do snow removal and sanding and/or salting during the winter. We limit residential service to the east side. We do not offer yard maintenance services, but can recommend companies for tree trimming, removal, lawn cutting or fertilizing, shrub pruning, etc.

Design Services

Want your landscape professionally designed? Contact our design team to set up an appointment. Whether you're having us install it, or doing it yourself, we can create a custom design that addresses all your concerns and works best for your project's location.

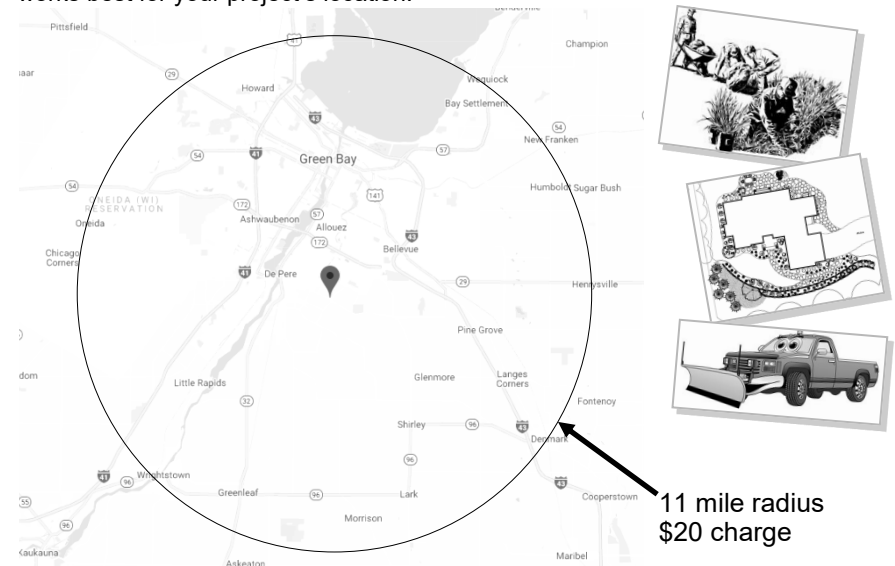

Before You Visit Us:

Wear comfortable, off-road type sports or hiking shoes or boots for gravel and mulch (flip-flops, high-healed shoes, open-toed shoes, or dress shoes are not recommended).

Strollers are fine if they have larger wheels, as skinny wheels have trouble pushing through the gravel or mulch parts of the yard.

We occasionally apply herbicides and pesticides to our plants, so be aware of sensitivities to these (we are required by law to apply control measures for weeds and pests).

Dress for the weather-Spring can be especially unpredictable-dress in layers and prepare for rainy weather.

You are welcome to drive through our sales yard, but please be aware of hazards & pedestrians. Please park your vehicle out of the way of traffic. Items can be loaded into your vehicle and brought to a check-out area such as our sales office or seasonal greenhouse.

Ask for help before loading items that may be too heavy for one person to lift.

Do not take plants tagged "sold" for other customers or projects.

If you need help, and do not see a sales person, call or come to the office, and we will be happy to assist you.

Remember that the pots of dirt the plants come in are dirty, and may need something to protect your vehicle from getting dirty.

Retail Shop Hours of Operation

**Early-to-Mid Summer
(May 1st to July 4th)**

M-F 8a-6p, Sa 8a-4p, Su 8a-2p

**Mid-to-Late Summer
(July 4th to End of Daylight Savings Time)**
M-F 8a-6p, Sa 8a-4p, Su Closed

**Fall Hours:
(End of DST to Thanksgiving)**
M-F 8a-5p, Sa 8a-2p, Sun Closed

**Winter to Spring Hours
(Thanksgiving to May 1st)**
M-F 8a-5p, Sa & Su Closed

8am– 2pm Memorial Day & Fourth of July

*Closed Thanksgiving Day, Christmas Eve,
Christmas Day, New Years Day, & Labor Day
Hours subject to change due to weather and
other unforeseen events.*

Please call or check online for current hours of operation.

SOILS AND COMPOST (continued)

Topsoil Pulverized (Delivery min 3 2/3cy)	\$25.00/cu yd \$12.00/30 gal \$2.50/5 gal
--	---

Topsoil Non-pulverized (large chunks) (Delivery min 6 cy)	\$15.00/cu yd \$7.50/30 gal. \$1.50/5 gal.
--	--

GRASS/SEEDS

Heritage Lawn Seed	\$150.00 per 50# bag \$4.00 per pound
--------------------	--

Willems Special Lawns Seed	\$125.00 per 50# bag \$3.50 per pound
----------------------------	--

Sod (roll = 6'x18" = 1 yd ²) Delivery Charge (50-roll minimum)	\$4.00/roll \$30.00
---	------------------------

Rye Grass Seed	\$75.00 per 50# bag \$2.00 per pound
----------------	---

MATting & Edging

WeedEnder Landscape Fabric (6' wide) Full Roll (6'x300')	\$0.15 per sq ft (cut to length) \$175.00 (1800 sf)
---	---

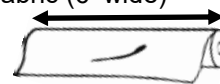

Aluminum Edging, Black Anodized 16' Strip	\$72.00
---	---------

Aluminum Edging, Mill Finish 16' Strip	\$64.00
--	---------

Dimex Edge Pro Vinyl Lawn Edging (incl. 4 stakes & 1 connector)	\$20.00/20' strip \$1.00 per ft.
Extra Packs (4 stakes + 1 connector)	\$6.00 ea.
Edging Connectors	\$1.00 ea.
Edging Stakes	\$1.00 ea.
Edging 90° Connector	\$3.00 ea.

Ryerson Steel Edging (3/16" x 4" x 10') (includes 6 stakes per strip)	\$50.00 per 10' strip \$5.00 per ft.
Extra Stakes for Steel Edging	\$1.00 per stake

Straw Bale (each bale covers 500 sq ft)	\$10.00 ea
---	------------

Staples (staggered, every 3' of netting)	\$0.10 ea. \$60.00/box of 1000
--	-----------------------------------

Bamboo Stake 8'	\$3.00 ea
-----------------	-----------

MATTING & EDGING (continued)

Straw Matting (100sq yd, 112.5' x 8')	\$75.00 per roll
(60 staples recommended per roll-not included)	
Coconut Matting	\$2.00 per yd ²

FERTILIZERS AND AMENDMENTS

Lawn Fertilizer 10-10-10	\$20.00/50# bag (covers 2k sf)
Lawn Fertilizer 20-10-10	\$25.00/50# bag (covers 2k sf)
Nutri-Pak Fertilizer Packets	\$0.50 per packet (½ oz.)
	\$2.00 per packet (2 oz.)

EVERGREENS**Arborvitae** (ar-bor-VITE-a)-dwarf white cedar

American Dark Green	3'	\$60.00
	4-5'	\$65.00
	5-6'	\$85.00
	6-7'	\$95.00
	8-9' (B&B)	\$200.00
Emerald Green	4-5' (B&B)	\$75.00
	5-6'	\$95.00
	6-7'	\$110.00
	7-8'	\$125.00
Globe (Woodward)	15-18"	\$45.00
	18-24"	\$55.00
	3-4'	\$65.00
Dwarf Globe (Midget)	15-18"	\$45.00
	18-24"	\$55.00
Dwarf Holmstrup (Pyramidal)	3'	\$65.00
	4'	\$85.00
	5'	\$95.00
Hetz Midget (Dwarf Globe)	12-15"	\$30.00
	15-18"	\$45.00
	18-24"	\$50.00
Pyramidal	3-4'	\$55.00
	4'-5'	\$75.00
	5'-6'	\$95.00
	6-7'	\$130.00
Techny	3-4'	\$110.00
	4' B&B	\$130.00
	5' B&B	\$160.00
	6'	\$195.00
	8-9'	\$200.00
Technito	4' B&B	\$150.00
	5' B&B	\$175.00

Cypress

Russian	15-18"	\$40.00
Goldthread	18-24"	\$35.00

SHADE TREES (continued)

	2-2½" B&B	\$200.00
	2½-3" B&B	\$250.00
Swamp White	Potted	\$95.00
	2-2½" (B&B)	\$200.00

Willow

Niobe Weeping	6-8'	Potted	\$100.00
	1"	Potted	\$125.00

Seasonal Annuals

Be sure to check out our Seasonal Annual House for a great selection of annual flowers, vegetable and fruit plants, decorative baskets, hanging baskets, and more! In the Autumn we have fall flowers and decorative pots with plants all ready to display! Prices and selections are always changing. You can check out there as well! Stop in, call, or check our web site or facebook for the latest information!

Potting Soil (1 cubic foot) \$10 per bag

Peat Bale (3.8 cubic feet) \$10 per bale



How did we do?
Be sure to leave us a
review on
Google, Yelp!, YP,
facebook, etc. and let
others know about your
experience at
Willems Landscape Service!

Spread the word!



Google



The Real
Yellow Pages®

SHADE TREES (continued)

Emerald Lustre	3-3½" B&B	\$300.00
	Potted	\$90.00
	2-2½" B&B	\$200.00
	2½-3" B&B	\$250.00
Emerald Queen	3-3½" B&B	\$300.00
	Potted	\$90.00
	2-2½" B&B	\$200.00
	2½-3" B&B	\$250.00
Fall Fiesta	3-3½" B&B	\$300.00
	Potted	\$90.00
	2-2½" B&B	\$200.00
	2½-3" B&B	\$250.00
Marmo	3-3½" B&B	\$300.00
	Potted	\$100.00
	2-2½" B&B	\$200.00
	2½-3" B&B	\$250.00
Northwoods	3-3½" B&B	\$300.00
	Potted	\$90.00
	2-2½" B&B	\$200.00
	2½-3" B&B	\$250.00
Norway	3-3½" B&B	\$300.00
	2-2½" B&B	\$200.00
	2½-3" B&B	\$250.00
	3-3½" B&B	\$300.00
Norwegian Sunset	NA	
Red Sunset	Potted	\$90.00
Royal Petticoat	2-2½" B&B	\$200.00
	Potted	\$100.00
	Potted	\$90.00
	Potted	\$125.00
Sienna Glen	2" B&B	\$200.00
	2-2½" B&B	\$200.00
	2½-3" B&B	\$250.00
	2" B&B	\$200.00
State Street Maple	2" B&B	\$200.00
	2.5"	\$250.00
	3"	\$300.00
	3.5"	\$350.00
Sugar, Green Mountain	Potted	\$90.00
	2-2½" B&B	\$200.00
	2½-3" B&B	\$250.00
	2" B&B	\$200.00
Superform	8-10'	\$90.00
	2-2½" B&B	\$200.00
	2½-3" B&B	\$250.00
	2" B&B	\$200.00
<u>Oak</u>		
Bur	2-2½" B&B	\$250.00
Heritage	2-2½" B&B	\$250.00
Red	2½-3" B&B	\$250.00
	Potted	\$145.00

Evergreen Trees (continued)

Sun Gold		\$30.00
<u>Juniper</u> (Red Cedar)		
Andorra	15-18"	\$35.00
	18-24"	\$40.00
Andorra Compact		\$35.00
Bar Harbor	15-18"	\$35.00
	18-24"	\$40.00
Blue Arrow (upright)	24-30" 5#	\$75.00
	5' 10#	\$130.00
Blue Chip	15-18"	\$30.00
	18-24"	\$35.00
Blue Point (upright)	4' #5 ct	\$130.00
	5' B&B	\$150.00
Blue Prince		\$40.00
Blue Rug	15-18"	\$30.00
	14"	\$35.00
Blue Sargent		\$35.00
Blue Star (on std)		\$145.00
Broadmoor	15-18"	\$35.00
	18-24"	\$40.00
Calgary Carpet	15-18"	\$40.00
	18-24"	\$40.00
Gold Tip	15-18"	\$35.00
	18-24"	\$40.00
Green Mound	18-24"	\$45.00
Grey Owl	18-24"	\$40.00
Hughes	15-18"	\$35.00
	18-24"	\$40.00
Japanese Garden (Procumbens)	18-24"	\$35.00
Kallay Compact	15-18"	\$30.00
	18-24"	\$35.00
Medora (upright)	4'	\$130.00
Moonglow (upright)	4'	\$130.00
	5'	\$150.00
	6' B&B	\$175.00
Mount Batten (upright)	4'	\$150.00
	5'	\$175.00
Old Gold		\$35.00
Sargent Green	15-18"	\$35.00
	18-24"	\$40.00
Sea Green	15-18"	\$35.00
	18-24"	\$40.00
		\$45.00
Skyrocket (upright)	5' B&B	\$160.00
Spartan (upright)	5-6'	\$125.00
Wichita Blue (upright)	4-5'	\$130.00
	5-6'	\$200.00

EVERGREENS (continued)**Pine**

Austrian	4' (B&B)	\$135.00
	5-6' (B&B)	\$200.00
	6-7' (B&B)	\$250.00
	7-8' (B&B)	\$300.00
Mugho	15-18" (3 gal.)	\$40.00
	18-24"	\$45.00
Vanderwolfe		\$175.00
White	5-6' (B&B)	\$150.00
	6-7' (B&B)	\$175.00
	8' (B&B)	\$200.00

Spruce

Baby (saplings)		\$15.00
		\$175.00
Bachari		
Bird Nest	15-18"	\$40.00
	18-24"	\$45.00
Black Hills	2-3' (potted)	\$90.00
	4-5' (B&B)	\$150.00
	5-6' (B&B)	\$200.00
	6-7' (B&B)	\$250.00
	7-8' (B&B)	\$300.00
Colorado Blue or Green	2-3'	\$95.00
	3-4'	\$110.00
	3-4' (B&B)	\$125.00
	4-5' (B&B)	\$150.00
	5-6' (B&B)	\$200.00
	6-7' (B&B)	\$250.00
	7-8'	\$300.00
	#5 24-36"	\$65.00
Dwarf Alberta	3-4'	\$85.00
	4-5'	\$95.00
Globe Blue	15-18"	\$110.00

Topiary Aborvitae

Emerald Green Spiral	5'	\$150.00
	6-7'	\$175.00
Poodle		\$125.00

Topiary Globe Blue Spruce

On Standard	24-30"	\$150.00
-------------	--------	----------

Topiary Junipers

Pom-Pom	3 gal.	\$175.00
	5 gal.	\$125.00
	7 gal.	\$150.00
Spiral	5 gal.	\$175.00

Yew**SHADE TREES (continued)****Hornbeam**

3-3.5" B&B	\$300.00
2½-3" B&B	\$250.00

Horse Chestnut

Ft. McNair	2-2½" B&B	\$200.00
	2½-3" B&B	\$250.00
	3-3½" B&B	\$300.00
<u>Kentucky Coffee Tree</u>	2-2½" B&B	\$200.00

2½-3" B&B	\$250.00
3-3½" B&B	\$300.00

Linden

American Sentry	2-2½" B&B	\$200.00
	2½-3" B&B	\$250.00
	3-3½" B&B	\$300.00
Glenleven	2-2½" B&B	\$200.00
	2½-3" B&B	\$250.00
	3-3½" B&B	\$300.00
Greenspire	2-2½" B&B	\$200.00
	Potted	\$125.00
	2-2½" B&B	\$200.00
Little Leaf	2½-3" B&B	\$250.00
	3-3½" B&B	\$300.00
	2-2½" B&B	\$200.00
	2½-3" B&B	\$250.00
	2-2½" B&B	\$200.00
	2½-3" B&B	\$250.00
	3-3½" B&B	\$300.00
Redmond	2-2½" B&B	\$200.00
	2½-3" B&B	\$250.00
Sterling Silver	2-2½" B&B	\$200.00
	2½-3" B&B	\$250.00
	3-3½" B&B	\$300.00

Maple

Armstrong	2" (B&B)	\$200.00
	2.5"	\$250.00
	3"	\$300.00
Amur Flame (tree form)	1½-2" (B&B)	\$150.00
	Potted	\$110.00
	6-7' Potted	\$125.00
Autumn Blaze	2" (B&B)	\$200.00
	2½" (B&B)	\$250.00
	3" (B&B)	\$300.00
	3.5" (B&B)	\$350.00
	4" (B&B)	\$400.00
Autumn Blaze (continued)		
Autumn Fantasy	2-2½" B&B	\$200.00
Brandy Wine	2-2½" B&B	\$200.00
Crimson King		NA
Columnar Norway		NA
Deborah	Potted	\$90.00
	2-2½" B&B	\$200.00
	2½-3" B&B	\$250.00

ORNAMENTAL TREES (continued)

Double Flowering	Pink	Potted	\$85.00
Newport (Red Leaf)	Pink	Potted	\$100.00
Princess Kay	Pink	Potted	\$90.00

<u>Purpleleaf Sandcherry</u> (treeform)	Potted	\$75.00
	Potted	\$90.00

Redbud (treeform)

Cersis	Potted	\$125.00
Clump	B&B	\$200.00

Serviceberry (Tree form/Shrub form)

Autumn Brilliance	Potted	\$75.00
	B&B	\$200.00

<u>Weeping Mulberry</u>	potted	\$90.00
--------------------------------	--------	---------

SHADE TREES

All B&B shade trees are sold by width of trunk (caliper) as follows:

2"=\$200, 2.5"=\$250, 3"=\$300, 3.5"=\$350, 4"=\$400

(except for Gingko, which are 2"=\$250, 2.5"=\$300, 3"=\$350, 3.5"=\$400, 4"=\$450)

Potted shade trees priced as marked.

Aspen

Quaking	Potted	\$75.00
---------	--------	---------

Birch

Heritage River (clump)	Potted	\$75.00
	B&B	\$200.00
White Satin	Potted	\$90.00
	B&B	\$200.00
White Spire (clump)	Potted	\$90.00
	B&B	\$200.00

Gingko

Biloba	2-2.5" B&B	\$250.00
Princeton Sentry	2-2½" B&B	\$250.00

Hackberry

Celtis	2-2.5" B&B	\$200.00
	2.5-3" B&B	\$250.00

Honeylocust

Imperial	2-2.5"	\$200.00
	2.5-3"	\$250.00
Skyline	Potted	\$125.00
	2-2½" B&B	\$200.00
	2½-3" B&B	\$250.00
	3-3.5" B&B	\$300.00
Shademaster	2-2½" B&B	\$200.00
	2½-3" B&B	\$250.00

EVERGREENS (continued)

Hicks (semi-upright)	18-24"	\$50.00
Japanese Spreading	15-18"	\$45.00
(Tauton or Densiform)	18-24"	\$60.00
		\$75.00
Japanese Upright	2-3'	\$125.00
	3-4'	\$150.00

BROADLEAF EVERGREENS**Azalea**

Golden Lights (orange/yellow flower)	12-15"	\$25.00
	18-24"	\$30.00
Mandarin Lights Orange		\$25.00
Orchid Lights (lavender-colored flower)	12-15"	\$25.00
	18-24"	\$30.00
Rosy Lights (pink flower)	12-15"	\$25.00
	18-24"	\$30.00

Boxwood

Green Mountain (upright)	15-18"	\$50.00
	18-24" (#3)	\$55.00
Green Velvet	15-18" (b&b)	\$45.00
	18-24"	\$50.00
Korean Hardy	15-18"	\$45.00

Euonymus (Wintercreeper)

Coloratus	1 gal.	\$25.00
	3 gal.	\$25.00
Emerald and Gold	3 gal.	\$25.00
Emerald Gaiety	1 gal.	\$25.00
Gold Splash (PW)	1 gal.	\$25.00
Purple Wintercreeper	#1	\$25.00
Vegetus	1 gal.	\$25.00
	3 gal.	\$35.00
White Album	1 gal.	\$25.00

Holly

Shamrock	15-18"	\$40.00
----------	--------	---------

Rhododendron

PJM	15-18"	\$35.00
	18-24"	\$40.00
	B&B 24-30"	\$65.00
Roseum Elegans	B&B 24-30"	\$65.00

Yucca

	1 gal.	\$25.00
Adam's Needle	2 gal.	\$30.00
Golden Sword	2 gal.	\$35.00

Broadleaf Evergreens (Continued)

		3 gal.	\$45.00
<u>Shrubs and Grafted Treeforms</u>			
<u>Almond, Flowering</u>	(pink flowers in spring)	2-3'	\$30.00
<u>Barberry</u>			
Admiration		15-18"	\$35.00
Concorde (purple/red)		15-18"	\$40.00
		24-30"	\$45.00
Crimson Pygmy		15-18"	\$30.00
		18-24"	\$35.00
Emerald Carousel	(green leaf)		\$35.00
Helmond Pillar	(red leaf)		\$30.00
Royal Burgundy Carousel			\$35.00
Sunsation Gold Pygmy		15-18"	\$30.00
<u>Buckthorn</u>			
Fineline		2-3'	\$40.00
		3-4'	\$45.00
<u>Burning Bush</u> (sun or shade)			
Dwarf		24-30"	\$30.00
		30-36"	\$35.00
		3-4'	\$40.00
Standard		3-4'	\$40.00
<u>Chokeberry</u>			
Autumn Magic		24-30"	\$35.00
Glossy Black		2-3'	\$30.00
		3-4'	\$35.00
Low Scape Mound		36"	\$45.00
<u>Coralberry</u>			
Candy (pink)		15-18"	\$30.00
Red		15-18"	\$30.00
White Hedge		36"	\$45.00
<u>Cotoneaster (co-TONE-ee-AST-er)</u>			
Apiculata		15-18"	\$30.00
		18-24"	\$35.00
Peking		2-3'	\$30.00
		3-4'	\$35.00
<u>Currant</u>			
Alpine		15-18"	\$25.00
		18-24"	\$30.00
Greenmound		18-24"	\$35.00
<u>Daphne</u>			
Carol Mackie (Burkwood)		18-24"	\$55.00

ORNAMENTAL TREES

Sugartyme	White	Potted	\$75.00
		B&B	\$175.00
Tina (on standard)	White	potted	\$85.00
		B&B	\$175.00
<u>Hawthorn</u>			
Crusader			NA
Crusader Thornless			NA
Golden Thornless Toba			NA
Lustre			NA
Thornless Cockspur		Potted	\$95.00
		B&B	\$175.00
Washington		B&B	\$175.00
<u>Hydrangea (treeform)</u>		<u>Blossom Color</u>	
Kyushu	White cone	Potted	\$75.00
Pee Gee Treeform	White cone 6-8'	Potted	\$90.00
Pink Diamond	Pink 6-8'	Potted	\$80.00
Quickfire	white/pink ball	Potted	\$125.00
Tardiva	White cone	Potted	\$90.00
Vanilla Strawberry	white/pink ball	Potted	\$110.00
<u>Lilac (treeform)</u>			
Dwarf Korean (on std.)	Lavendar	Potted	\$85.00
Ivory Silk (Japanese)	White	Potted	\$85.00
		B&B	\$175.00
Japanese (Tree & Clumpform)	White	Potted	\$85.00
		B&B	\$175.00
Miss Kim (on std.)	Purple	potted	\$85.00
Tinkerbelle (on std)		potted	\$175.00
<u>Magnolia</u>			
Ann	(Purple/red)	2-3'	\$45.00
Jane	(Red)	3'	\$55.00
Royal Star	(White)	2-3'	\$55.00
<u>Maple</u>			
Amur Flame (dwarf)		3-4'	\$100.00
<u>Pear (ornamental)</u>			
Autumn Blaze	White	Potted	\$90.00
		Potted	\$100.00
		B&B	\$175.00
Capital		B&B	\$200.00
Chanticleer		Potted	\$90.00
		B&B	\$200.00
Cleveland Select	White	Potted	\$100.00
<u>Plum (ornamental)</u>			

SHRUBS & GRAFTED TREEFORMS (continued)

Fruit Trees (continued)

Pear

Bartlett, Semi-Dwarf	4-5'	\$75.00
Lucious		\$75.00
Summer Crisp (semi-dwarf)	5-6'	\$65.00

Plum

Mount Royal (dwarf)	5-6'	\$65.00
Superior (dwarf)	6-8'	\$65.00
Toka	5-6'	\$65.00

Ornamental Trees

Canada Red Cherry

Potted	\$90.00
--------	---------

Cherry, Weeping Higan

Potted	\$90.00
--------	---------

<u>Crabapple (Flowering Crab)</u>	<u>Color</u>	<u>Size</u>	<u>Price</u>
Adams	Red	B&B	\$175.00
Brandy Wine			NA
Cardinal		Potted	\$75.00
Cinderella (on standard)		B&B 2-2.5"	\$200.00
Coralburst (on standard)	Pink	Potted	\$90.00
Firebird (potted) (on std)	Red	B&B	\$100.00
Golden Raindrops	white	Potted	\$90.00
Lollipop		B&B	\$100.00
Pink Spire	Pink	Potted	\$95.00
		B&B	\$175.00
Prairie Fire		Potted	\$100.00
Prairie Fire (Clump form)	Red	Potted	\$95.00
Profusion	Red/Purple	Potted	\$75.00
Profusion (Clump form)		B&B	\$150.00
Purple Prince	Purple	Potted	\$100.00
		B&B	\$175.00
Red Jewel	White	Potted	\$100.00
		B&B	\$175.00
Red Jewel (clump form)	White	B&B	\$175.00
Red Splendor	Pink	Potted	\$75.00
		B&B	\$175.00
Royalty	Purple		\$100.00
Royal Raindrops		Potted	\$100.00
Ruby Tears (weeping)	Deep Pink	Potted	\$100.00
Sargent, Dwarf	White	Potted	\$100.00
Showtime		Potted #7	\$125.00
		Potted #10	\$145.00
Snowdrift	White	Potted	\$75.00
		B&B	\$175.00
Spring Snow	White	Potted	\$85.00
		B&B	\$175.00

Dogwood

Arctic Fire		\$35.00
Bailey's Red Twig	2-3'	\$30.00
	3-4'	\$35.00
Cardinal	3-4'	\$35.00
		\$30.00
Gray		\$35.00
Insanti (dwarf)	2-3'	\$35.00
Ivory Halo (dwarf)	15-18"	\$30.00
	18-24"	\$35.00
Variegated (Red Twig)	2-3'	\$35.00
Yellow Twig	2-3'	\$30.00
	3-4'	\$40.00

Elder (sambucus)

Black Lace	15-18"	\$25.00
------------	--------	---------

Forsythia

Broxenis Dwarf	15-18"	\$30.00
Meadowlark	3-4'	\$30.00

Hazelnut

American	2-3'	\$40.00
----------	------	---------

Honeysuckle

Dwarf Bush	18-24"	\$30.00
Clavey's Dwarf	2-3'	\$30.00
Cool Splash (variegated)	2-3'	\$30.00
Dropmore Scarlet		\$30.00
Emerald Mound	15-18"	\$30.00
Kodiak Red Bush		\$25.00

Hydrangea

Annabelle	15-24"	\$35.00
Bobo	2 gal.	\$35.00
Endless Summer	3 gal	\$45.00
Fire & Ice		\$35.00
Firelight		\$35.00
Incrediball (PW) large, white		\$30.00
Incrediball Blush		\$35.00
Invincibelle Ruby		\$35.00
Invincibelle Spirit (PW) pink	2 gal.	\$30.00
Invincibelle Wee White		\$30.00
Limelight		\$30.00
Little Lamb		\$35.00
		\$40.00
Little Lime (PW)	2 gal.	\$30.00
Little Quickfire		\$30.00

SHRUBS & GRAFTED TREEFORMS (continued)

Pan Tardiva			\$30.00
Pee Gee			\$25.00
Pink Diamond			\$30.00
Pinky Winky	pink & white		\$25.00
Polar Ball			\$30.00
Quickfire	red	3 gal	\$30.00
Strawberry Sundae			\$30.00
Twist N Shout	pink	3 gal	\$35.00
Tickled Pink	pink & white	3 gal	\$30.00
Vanilla Strawberry			\$35.00

Lilac (syringa)

Flower Color

Beauty of Moscow	dbl. white		\$35.00
Bloomerange (bush)	purple		\$45.00
Treeform			\$145.00
Bloomerange Dark (bush)	purple		\$45.00
Treeform			\$85.00
Charles Jolly	red		\$40.00
Common Purple	purple		\$40.00
Common White	white		\$40.00
Dwarf Korean	purple	18-24"	\$35.00
		24-30"	\$35.00
			\$40.00
Minuet	purple		\$30.00
Miss Kim Dwarf	lavender	18-24"	\$35.00
		24-30"	\$40.00
Sensation	prpl/wht edge		\$35.00
Tinkerbell	pink (dwarf)	3-4'	\$40.00

Mockorange

Golden Dwarf		\$30.00
Buckley's Quill		\$30.00

Ninebark

Centerglow	2-3'	\$35.00
Diablo (red leaf)	2-3'	\$35.00
	3-4'	\$40.00
Dwarf Ninebark		\$30.00
Golden Dart		\$30.00
Little Devil (dwf red leaf)		\$40.00
Summer Wine (red leaf)	2-3'	\$35.00
	3-4'	\$45.00

Peashrub, Weeping (on std.)

4'	\$50.00
5'	\$75.00

Plum

Red Leaf (Purple-Leaf Sandcherry)	24-30"	\$30.00
	2-3'	\$35.00

Fountain Dwarf	1 gal.	\$10.00
Japanese Silver Grass	1 gal.	\$12.00
	3 gal.	\$12.00
Little Bluestem	3 gal.	\$12.00
Maiden Grass	2 gal.	\$12.00
Miscanthis (Flame Grass 3-4')	1 gal.	\$10.00
Flame Grass	2 gal.	\$10.00
Oehme Palm Sedge	1 gal.	\$10.00
Overdam Reed Grass (variegated) (4-6' mature)	1 gal.	\$10.00
Prairie Dropseed	1 gal.	\$10.00
Shenandoah (Blue) (3-5' mature)	1 gal.	\$10.00
Switch Grass, Northwinds	2 gal.	\$12.00

FRUIT TREES (see pages 31-32 for pollinating info)

Apple

Connell Red (Semi-dwarf)	6-8'	\$75.00
Cortland, Dwarf	5-6'	\$65.00
Delicious Red, Dwarf	5-6'	\$60.00
Delicious Yellow, (Semi-Dwarf)	6-8'	\$60.00
Frostbite		\$75.00
Golden Delicious (Dwarf)	6-8'	\$60.00
Honeycrisp (Dwarf)	7-8'	\$75.00
Honeygold	7-8'	\$60.00
Jonathan (Dwarf)	7-8'	\$60.00
McIntosh, (Semi-Dwarf)	5-6'	\$60.00
	7-8'	\$60.00
McIntosh, (Standard)	5-6'	\$80.00
Northwest Greening	6-8'	\$75.00
Red Duchess	5-6'	\$60.00
Wealthy	5-6'	\$60.00
Wolf River (Standard)	6-7'	\$60.00

Apricot (no warranty)

Scout	\$60.00
Westscot	\$60.00

Cherry

Black Tartarian (Standard)	5-6'	\$60.00
Montmorency	5-6'	\$60.00
Mesabi Sweet	5-6'	\$60.00
Meteor		\$60.00
Northstar (Standard)	4-5'	\$60.00
Rainier	5-6'	\$60.00
Sweet Cherry Pie	5-6'	\$60.00

Peach (no warranty)

Baily's Hardy	\$75.00
Contender	\$65.00
Reliance	\$65.00

PERENNIALS and GROUNDCOVER (continued)

Blue, Pink or White	1 gal.	\$10.00
Candy Stripe	1 gal.	\$10.00
<u>Phlox, Garden</u>		
Pink, White, Red	1 gal.	\$10.00
<u>Pincushion</u> (Scabiosa)		
	1 gal.	\$10.00
<u>Russian Sage (Perovka)</u>		
Little Spire (dwarf)	1 gal.	\$10.00
Blue Spire (standard)	1 gal.	\$10.00
<u>Salvia</u>		
Blue Queen (blue)	1 gal.	\$10.00
May Knight (purple)	1 gal.	\$10.00
<u>Sedum</u>		
Atumn Fire	1 gal.	\$10.00
Autumn Joy	1 gal.	\$10.00
Brilliant	1 gal.	\$10.00
Dragon's Blood	1 gal.	\$10.00
Frosty Morn (Variegated)	1 gal.	\$10.00
Matrona	1 gal.	\$10.00
Maestro	1 gal.	\$10.00
Neon		
Vera Jameson (purple)	1 gal.	\$10.00
<u>Snow on the Mountain</u>		
	1 gal.	\$10.00
<u>Solidago</u>		
Fireworks	1 gal.	\$10.00
<u>Spotted Nettle</u> (Lamium)		
Beacon Silver	(Pink) 1 gal.	\$10.00
<u>Veronica (Speedwell)</u>		
Sunnyborder Blue	1 gal.	\$10.00
	1 gal.	\$10.00
<u>Vinca Minor</u> (creeping blue or white flower)		
	1 gal.	\$10.00
<u>Ornamental Grasses</u>		
Blue Fescue	1 gal.	\$10.00
Blue Oat	2 gal.	\$12.00
Elija Blue	1 gal.	\$10.00
Feather Reed		
Avalanche (variegated)	1 gal.	\$10.00
Karl Foerester	2 gal.	\$10.00

SHRUBS & GRAFTED TREEFORMS (continued)

	3-4'	\$40.00
Red Leaf Treeform		\$75.00
<u>Potentilla</u>		
Abbotswood White		\$30.00
Gold Drop		\$30.00
Gold Finger		\$30.00
Happy Pink Paradise		\$30.00
Mc Kay's White		\$30.00
Pink Beauty		\$30.00
<u>Privet</u>		
Cheyenne	3-4'	\$30.00
Golden Vicary	2-3'	\$30.00
<u>Rose Tree of China</u>		
Shrubform	(double pink spring blossoms)	\$30.00
Treeform	(double pink spring blossoms)	\$75.00
<u>Serviceberry</u> Regent		
		\$35.00
<u>Smoke Bush</u>		
Royal Purple		\$40.00
<u>Spirea</u>		
Alba Flora		\$30.00
Anthony Waterer		\$35.00
Crimson Glory		\$35.00
Crispa		\$30.00
Dakota Gold Charm		\$30.00
Fritschiana		\$30.00
Frobelli		\$30.00
Goldflame	15-18"	\$30.00
	18-24"	\$30.00
Golden Elf		\$30.00
Goldmound		\$30.00
Grefsheim		\$30.00
Gumball		\$30.00
Little Princess	15-18"	\$30.00
	18-24"	\$30.00
Magic Carpet	15-18"	\$30.00
	18-24"	\$30.00
Neon Flash		\$30.00
Peppermint Stick (Shirobana)		\$30.00
Renaissance		\$30.00
Sem Ashleaf	2-3'	\$35.00
Snowmound		\$30.00
Sundrop		\$35.00

SHRUBS & GRAFTED TREEFORMS (continued)

Tor (Birchleaf)		\$30.00
Van Houtte (Bridalwreath)		\$30.00
<u>Sumac</u>		
Gro Low	15-18"	\$30.00
	18-24"	\$35.00
Staghorn (treeform)	4-5'	\$45.00
Tiger Eyes Cutleaf Staghorn		\$35.00
<u>Summersweet</u>		
Hummingbird		\$30.00
Ruby Spice	2-3'	\$45.00
	3-4'	\$50.00
<u>Tamarix</u>		
Pink Cascade		\$35.00
<u>Viburnum</u>		
American Compact		\$35.00
American Highbush		\$30.00
Autumn Jazz		\$35.00
Arrowwood		\$30.00
Baby Spice		\$35.00
Blue Muffin		\$35.00
Hahs (American)		\$30.00
Korean Spice		\$35.00
Mohican		\$30.00
Onadoagon	12-18"	\$30.00
	18-24"	\$35.00
Raspberry Tart	24-30"	\$30.00
Sargent	18-24"	\$30.00
Snowball	2-3'	\$30.00
<u>Weigela</u>		
Carnival	(pink & white flwr)	\$35.00
		\$35.00
Dark Horse	(purple leaf, pink flwr)	\$35.00
	5 gal.	\$40.00
Fine Wine (PW)	(ppl leaf, pink flwr) 2 gal.	\$30.00
French Lace	(pink flwr, varigated Leaves)	\$30.00
Ghost (rebloomer)		\$30.00
Java Red		\$30.00
Minuet		\$30.00
My Monet (PW)	2 gal.	\$30.00
Rainbow Sensation		\$35.00
Red Prince		\$30.00
		\$40.00
Shining Sensation		\$35.00
Spilled Wine	2 gal.	\$30.00
Tango		\$30.00

PERENNIALS AND GROUND COVER (continued)

Halcyon		
Hedspun Blue	1 gal.	\$10.00
Honeybell		\$10.00
Lancifolia	1 gal.	\$10.00
		\$10.00
Medio-Varigated	1 gal.	\$10.00
Patriot	2 gal.	\$12.00
Royal Standard	2 gal.	\$10.00
		\$10.00
Sieboldi Elegans (Big Blue)	1 gal.	\$10.00
Wide Brim	1 gal.	\$10.00
<u>Iris, Siberian</u>		
Butter and Sugar	(Yellow/White) 1 gal.	\$10.00
Caesar's Brother	(Blue/Violet) 1 gal.	\$10.00
<u>Liatris</u>		
Blue	1 gal.	\$10.00
Kobold (purple)		\$10.00
<u>Lily</u>		
Lilly of the Valley	1 gal.	\$10.00
<u>Lily, Oriental</u>		
Stargazer	1 gal.	\$10.00
<u>Lungwort</u>		
Mrs. Moon		\$10.00
<u>Lupine</u>		
Tutti-Fruiti	1 gal.	\$10.00
<u>Oriental Poppy (Papaver)</u>		
Queen Alexander, Price of Orange, Brilliant	1 gal.	\$10.00
<u>Pachysandra</u>		
Japanese "Green Carpet"	1 gal.	\$10.00
<u>Painted Daisy (Pyrethrum)</u>		
Shasta, etc. White/various colors	1 gal.	\$10.00
<u>Penstemon</u>		
Huskers Red	1 gal.	\$10.00
<u>Peony</u>		
Pink, Red or White	1 gal.	\$10.00
<u>Phlox, Creeping</u>		

PERENNIALS and GROUNDCOVER (continued)

Lemon Lollipop	1 gal.	\$10.00
Little Grapette (purple/yellow)	1 gal.	\$10.00
Red Volunteer (crimson/yellow throat)	1 gal.	\$10.00
Rocket City (orange)	1 gal.	\$12.00
Rosy Returns	1 gal.	\$10.00
Ruby Spider	1 gal.	\$12.00
Simply Irresistible	1 gal.	\$10.00
Stella D'oro (golden yellow)	1 gal.	\$10.00
Sumer Wine (purple/lime green throat)	1 gal.	\$10.00

Delphinium

Blue Butterfly	1 gal.	\$10.00
Pacific Giant Hybrid	1 gal.	\$10.00

Dianthus

Fire Witch, Frosty Fire, Fruit Dragon, Raspberry Swirl, Zing Rose	1 gal.	\$10.00
---	--------	---------

Fern

Japanese Painted	1 gal.	\$10.00
Lady Fern	1 gal.	\$10.00
Ostrich Fern	1 gal.	\$10.00

Foxglove

Candy Mountain		\$10.00
----------------	--	---------

Galiarda (Blanketflower)

Goblin, Arizona Red, Super Apricot, etc.	1 gal.	\$10.00
--	--------	---------

Geranium

Rozanne	1 gal.	\$12.00
Johnson's Blue	1 gal.	\$10.00

Hens and Chicks (semperivum)

Red or Bi-color	1 gal.	\$10.00
-----------------	--------	---------

Hibiscus

Hardy Red, White, Cream, Pink		\$10.00
-------------------------------	--	---------

Hosta

Albo Marginata	1 gal.	\$10.00
Aureo Marginata	1 gal.	\$10.00
Blue Mammoth		\$10.00
Elegans Blue Giant		\$10.00
Fire and Ice	1 gal.	\$10.00
Fortune	1 gal.	\$10.00
Francee	1 gal.	\$10.00
	2 gal.	\$10.00
Ginkgo Graig	1 gal.	\$10.00
Golden Tiera	1 gal.	\$10.00
Gold Standard	1 gal.	\$10.00

SHRUBS AND GRAFTED TREEFORMS (continued)

Variegated		\$30.00
White Knight		\$30.00
Wine & Roses	3 gal	\$40.00

Willow

Blue Arctic Dwarf (shrub)		\$30.00
Dappled (Hakuro Nishiki) (shrub)		\$30.00
Dappled (on std)		\$110.00
Pussy (shrub)		\$35.00
Pussy Weeping Treeform		\$75.00

Winterberry

Jim Dandy (Male)	2'	\$35.00
Red Sprite (Femaie)	2'	\$35.00

Witch Hazel

Common	2-3'	\$40.00
--------	------	---------

Woadwaxen

Royal Gold	15-18"	\$30.00
------------	--------	---------

Vines**Bittersweet, American**

Autumn Revolution		\$25.00
-------------------	--	---------

Clematis

Happy Joe (purple)		\$25.00
Jackman (navy blue)	2 gal.	\$20.00
Various other colors	2 gal.	\$20.00
Jolly Good (pink)	2 gal.	\$25.00

Honeysuckle

Autumn Revolution	#3 pot	\$25.00
Dropmore Scarlet (vine)	#1 pot	\$25.00
Goldflame (vine)	#1 pot	\$25.00
Mandarin	#3 pot	\$25.00

Hydrangea

Climbing	2 gal.	\$25.00
----------	--------	---------

Ivy

Boston	2 gal.	\$25.00
Engleman	2 gal.	\$25.00

ROSES (shrubs and climbers)

Carefree Beauty (Single Pink)		\$30.00
Carefree Sunshine (Yellow)		\$25.00
Carefree Wonder (DoublePink)		\$25.00

<u>ROSES (continued)</u>			
Champlain	(Pink)		\$25.00
Chuckles	(Deep Pink)		\$25.00
David Thomson	(Pink)		\$25.00
Drift Pink		#3	\$35.00
Drift Red		#3	\$35.00
Foxi Pavement	(Deep Pink)		\$25.00
John Cabot (Climber)	(Red)		\$25.00
Knockout	(Cherry Red)	#3 pot	\$35.00
Knockout, Double Pink	(no scent)	#3 pot	\$35.00
Knockout, Sunny	(Yellow)	#3 pot	\$35.00
Morden Centennial	(med pink)		\$25.00
Nearly Wild	(Single Pink)		\$25.00
Oso Easy Paparika	(Peach/orange)		\$30.00
Oso Easy Fragrant Pink	(Pink)		\$30.00
Purple Pavement	(Mauve)		\$25.00
Snowwhite Pavement			\$25.00
The Fairy	(Mini Lt Pink)		\$25.00
Theresa Bugnet	(Pink)		\$25.00
William Baffin (Climber)	(Drk Pink)		\$25.00

<u>Perennials</u>			
<u>Achillia</u> (Yarrow)			
Golden	1 gal.	\$10.00	
Strawberry Seduction	1 gal.	\$10.00	
Yellow	1 gal.	\$10.00	
<u>Alcea</u> (Hollyhock)		\$10.00	
<u>Alchemilla</u> (Ladysmantle)		\$10.00	
<u>Allium</u> (Ornamental Onion) Millennium		\$10.00	
<u>Ajuga</u> (Bugleweed)			
Bronze	1 gal.	\$10.00	
Metallica Crispa	1 gal.	\$10.00	
<u>Anemone</u> (Japanese Anemone)	1 gal.	\$10.00	
<u>Artemisia</u> (wormwood)			
Silvermound	1 gal.	\$10.00	
<u>Aster</u>			
Purple Dome	1 gal.	\$10.00	
	1 gal.	\$10.00	
Woods Pink or Purple	1 gal.	\$10.00	
<u>Astilbe</u>			
Bridal Veil (white)	1 gal.	\$10.00	
Ostrich Plume (crème)	1 gal.	\$10.00	
Rhineland (pink)	1 gal.	\$10.00	
Fannel Red (deep red)	1 gal.	\$10.00	
Coral (pink/orange)	1 gal.	\$10.00	
Pumila (rosy purple)	1 gal.	\$10.00	
<u>Bachelors Button</u> (Centaurea) (blue, red)	1 gal.	\$10.00	
<u>Baptisa Lemon Merangere</u>		\$12.00	

<u>PERENNIALS</u>			
<u>Bee Balm</u> (Monarda)			
Grand Parade	1 gal.	\$10.00	
Marshal Delight	1 gal.	\$10.00	
Petite Delight	1 gal.	\$10.00	
<u>Bellflower</u> (Campanula)			
Blue or White Clips	1 gal.	\$10.00	
Blue or White Clips	1 gal.	\$10.00	
<u>Black-Eyed Susan</u> (Rudbekia)			
Becky Mix	1 gal.	\$10.00	
Goldstrom	1 gal.	\$10.00	
	1 gal.	\$10.00	
<u>Bleeding Heart</u> (pink or white varieties)	1 gal.	\$10.00	
<u>Brunnera, Jack Frost</u>	1 gal.	\$12.00	
		\$15.00	
<u>Butterfly Weed</u>		\$12.00	
<u>Cardinal Flower</u> (Lobelia)	1 gal.	\$10.00	
<u>Catmint</u>			
Walkers Low	1 gal.	\$10.00	
<u>Chrysanthemum</u> Leu Canthemum	1 gal.	\$10.00	
<u>Clematis</u>			
Jackman (navy blue)	2 gal.	\$20.00	
Red, Purple, Pink, White	2 gal.	\$20.00	
Yellow, Purple, Red, Lt. Blue	2 gal.	\$20.00	
<u>Coneflower (Echinacea)</u> (EK-an-A-sha)			
Limelight, Big Sky, Magnus,	1 gal.	\$10.00	
Kim's Kneehigh (purple or red)	1 gal.	\$10.00	
Pow-wow Wildberry	1 gal.	\$10.00	
Purple Coneflower	1 gal.	\$10.00	
White Swan	1 gal.	\$10.00	
<u>Coralbell</u> (heuchera)			
Bressingham, Caramel, Citronelle,	1 gal.	\$10.00	
Georgia Peach, Plum Pudding, Palace Purple			
<u>Coreopsis</u>			
Zagreb	1 gal.	\$10.00	
<u>Daylily</u>			
Going Bananas (yellow)	1 gal.	\$15.00	
Happy Returns (yellow)	1 gal.	\$10.00	
Hall's Pink (lt. Pink)	1 gal.	\$10.00	
Ice Carnival (white)	1 gal.	\$10.00	
June Bug (gold/maroon eye)	1 gal.	\$10.00	